

PROPOSED EAST SIDE ELEVATION
SCALE 1:100

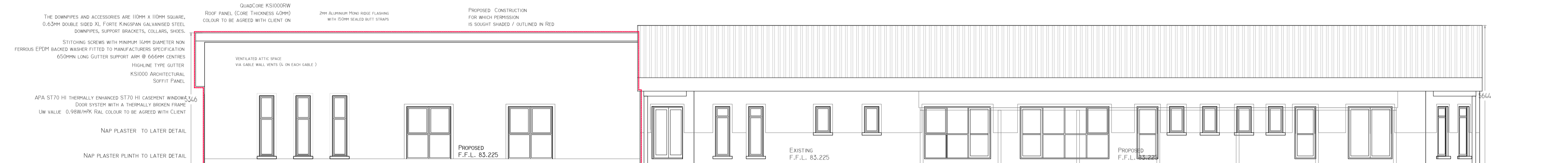

PROPOSED SIDE ELEVATION
SCALE 1:100



PROPOSED REAR ELEVATION
SCALE 1:100

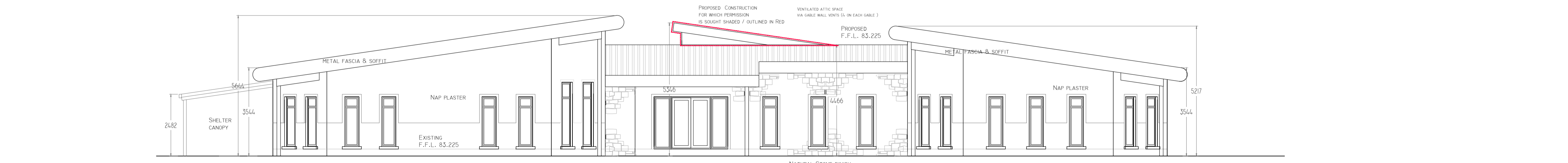

PROPOSED FRONT SOUTH ELEVATION
SCALE 1:100

- NOTE :
- 1: ALL WORKS TO BE CARRIED OUT IN STRICT ACCORDANCE WITH CURRENT BUILDING REGULATIONS, LATEST EDITION AND IN ACCORDANCE WITH SPECIFICATION.
 - 2: CONTRACTOR SHALL NOTIFY THE ARCHITECT OF ANY DISCREPANCIES ON THIS DRAWING BEFORE CARRYING OUT ANY WORKS.
 - 3: ALL DIMENSIONS ARE TO FACE OF BLOCKWORK UNLESS NOTED OTHERWISE.
 4. AIRTIGHTNESS SEALING BY SPECIALIST CONTRACTOR. BUILDING CONTRACTOR TO LIAISE WITH SAME PRIOR TO CONSTRUCTION.

O'LOUGHLIN ARCHITECTS LTD.

REVISION

NO.	REVISION/ISSUE	DATE

TENDER ISSUE

ARCHITECT:
O'LOUGHLIN ARCHITECTS LTD.
REDHILLS HSE,
KILDARE,
CO. KILDARE
MOB. 087 9858836.
OLOUGHLINARCHITECTS@GMAIL.COM

CLIENT:
ACDAL INTENDS TO CONSTRUCT A DEVELOPMENT AT BRIGHT SPARKS COMMUNITY CHILDCARE CENTRE COMPRISING OF A SINGLE STOREY REAR EXTENSION OF 2 NO. CLASSROOMS, ANCILLARY ACCOMMODATION, ASSOCIATED ALTERATIONS TO ALL ELEVATIONS AND ALL ASSOCIATED SITE WORKS.

TITLE:
EXTENSION ELEVATIONS

DATE:
JULY 2026

SCALE:
1:100

DRAWING NO.
TN. 2783-04

DRAWN BY:
T. O'LOUGHLIN